

CMDA 'C' / PP No. 1
24/24620/93
23/14/93
23/14

R.O. 14/4/93

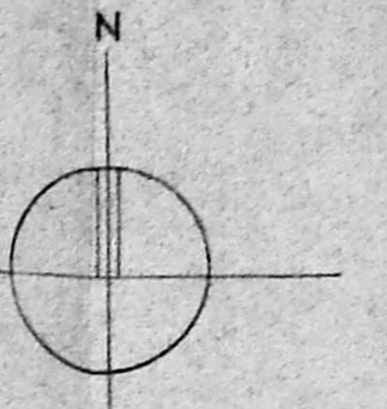

Planning Permit No. C/028874/17/93
APPROVED
SUBJECT TO THE CONDITIONS IN THIS OFFICE LETTER.
No. C/24620/93 Date = 5-55
e/c. J. Sambasivam
FOR MEMBER SECRETARY
CHENNAI METROPOLITAN
DEVELOPMENT AUTHORITY
CHENNAI-600 038.

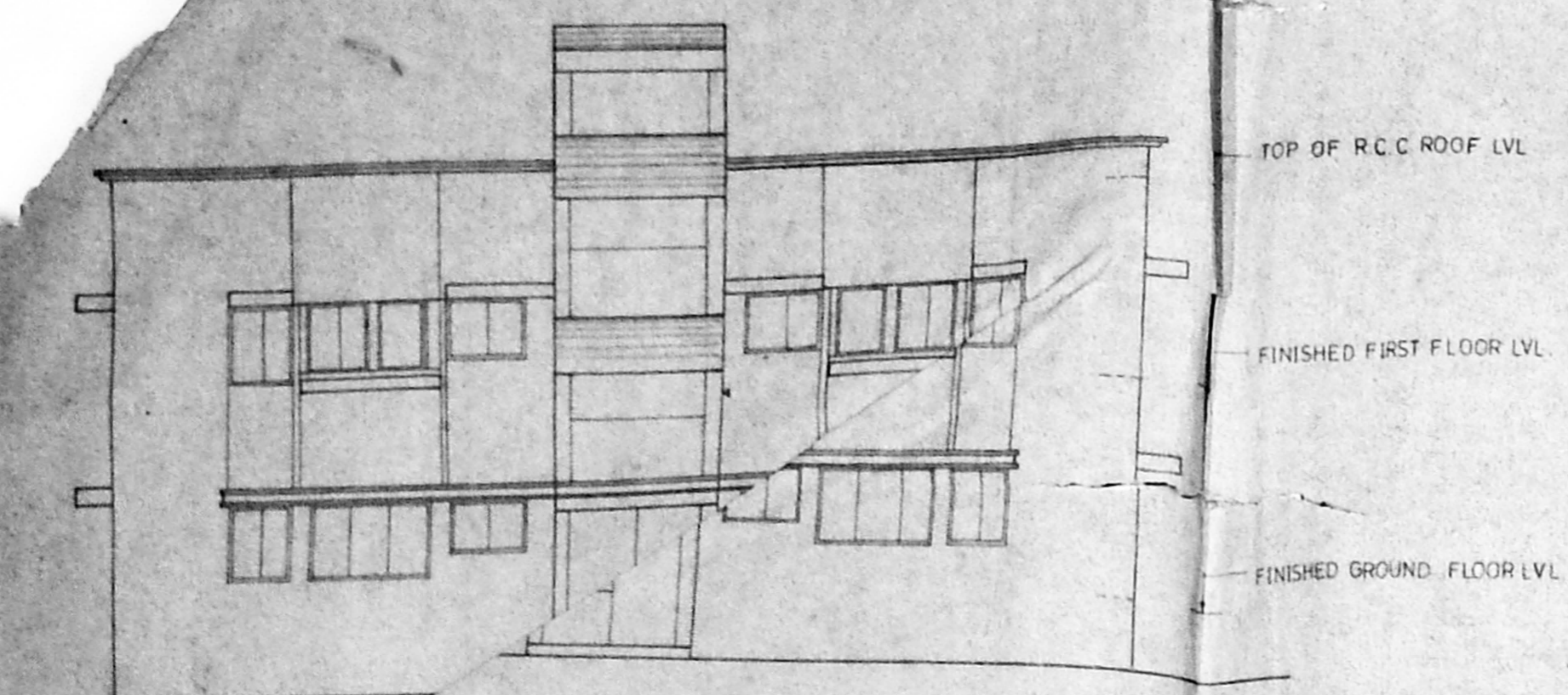

FRONT ELEVATION

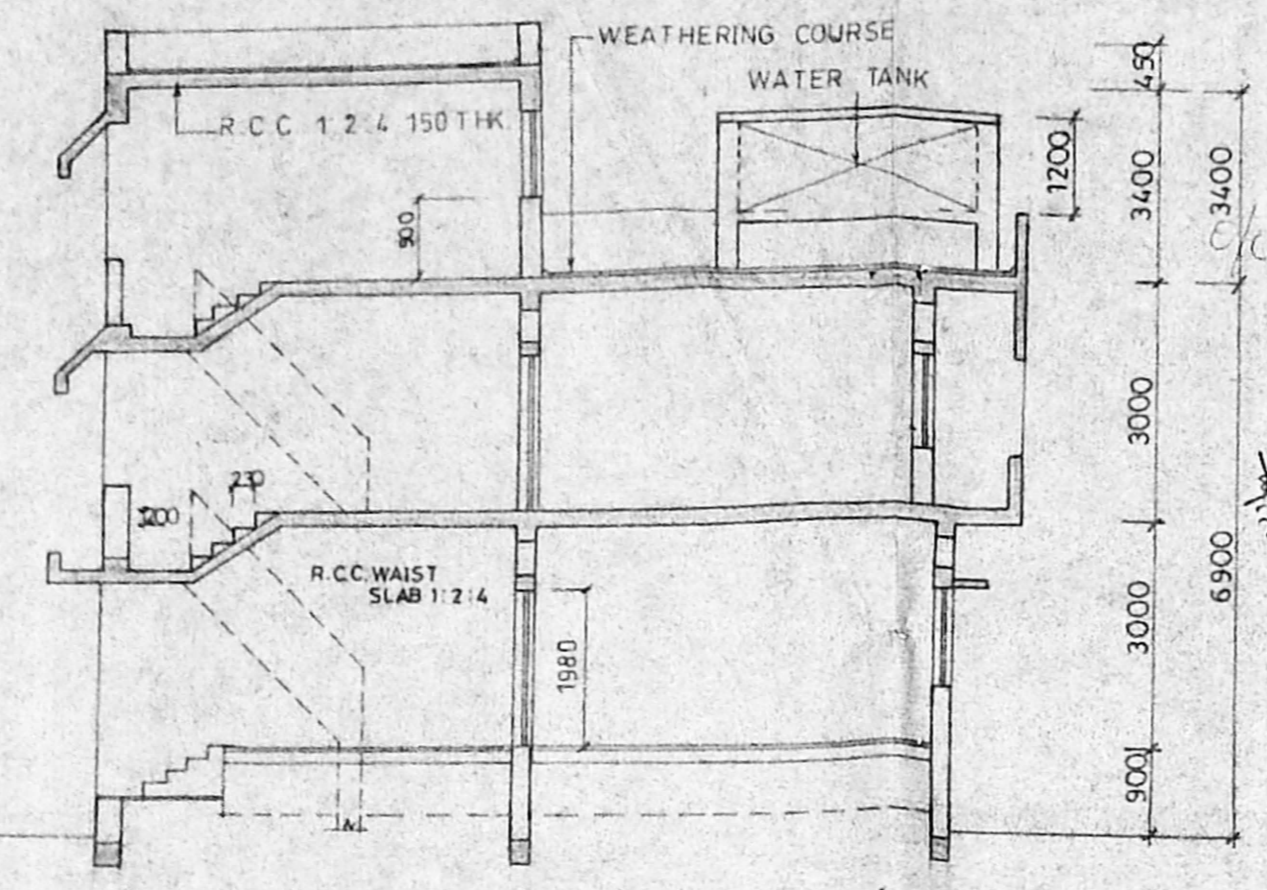

SECTION A-A

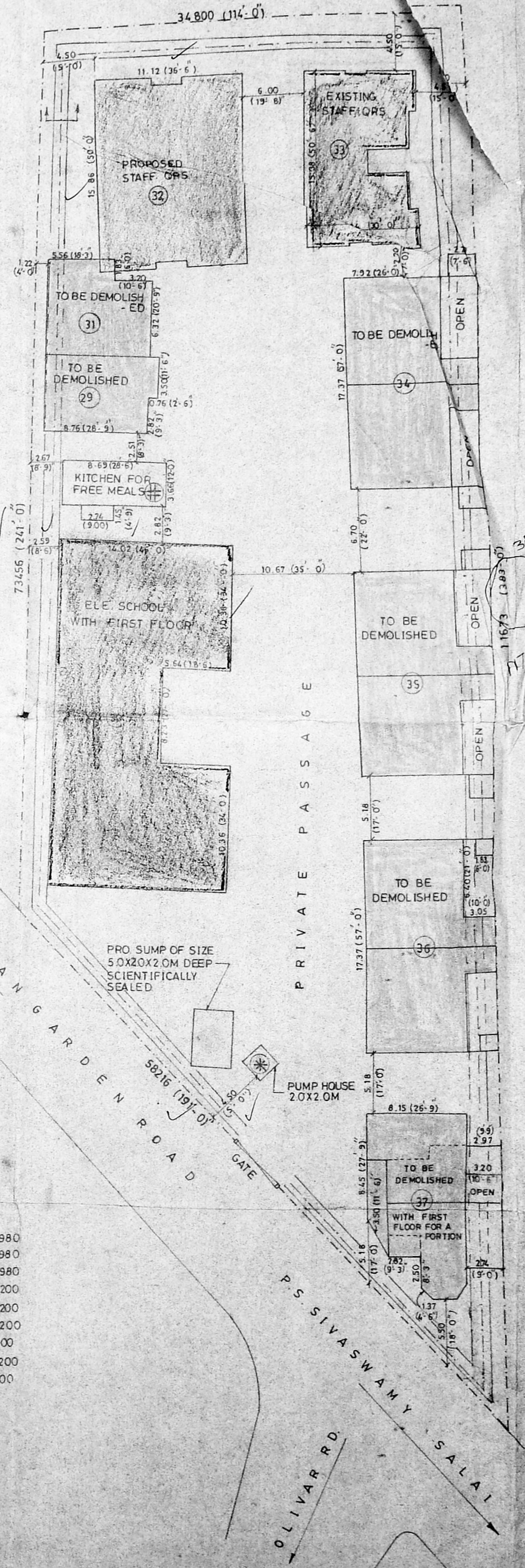
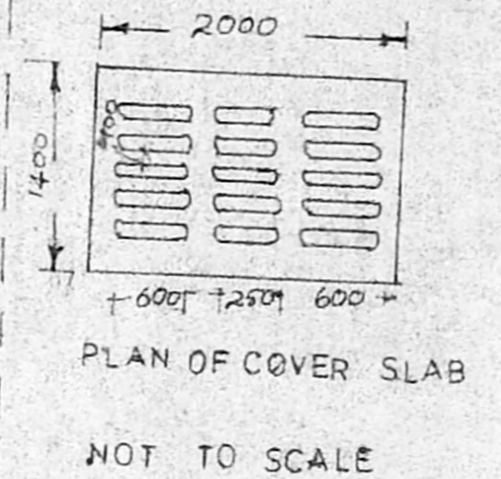

AREA STATEMENT

AREA OF PLOT EXTENT	3586 Sq. m.
EXISTING BUILDING AREA	1149.10 Sq. m. (A)
PROPOSED BUILDING	
GROUND FLOOR	176.00 Sq. m.
FIRST FLOOR	188.70 Sq. m.
TOTAL	364.70 Sq. m. (B)
GRAND TOTAL (A + B)	1513.80 Sq. m.
FLOOR SPACE INDEX	= 0.422

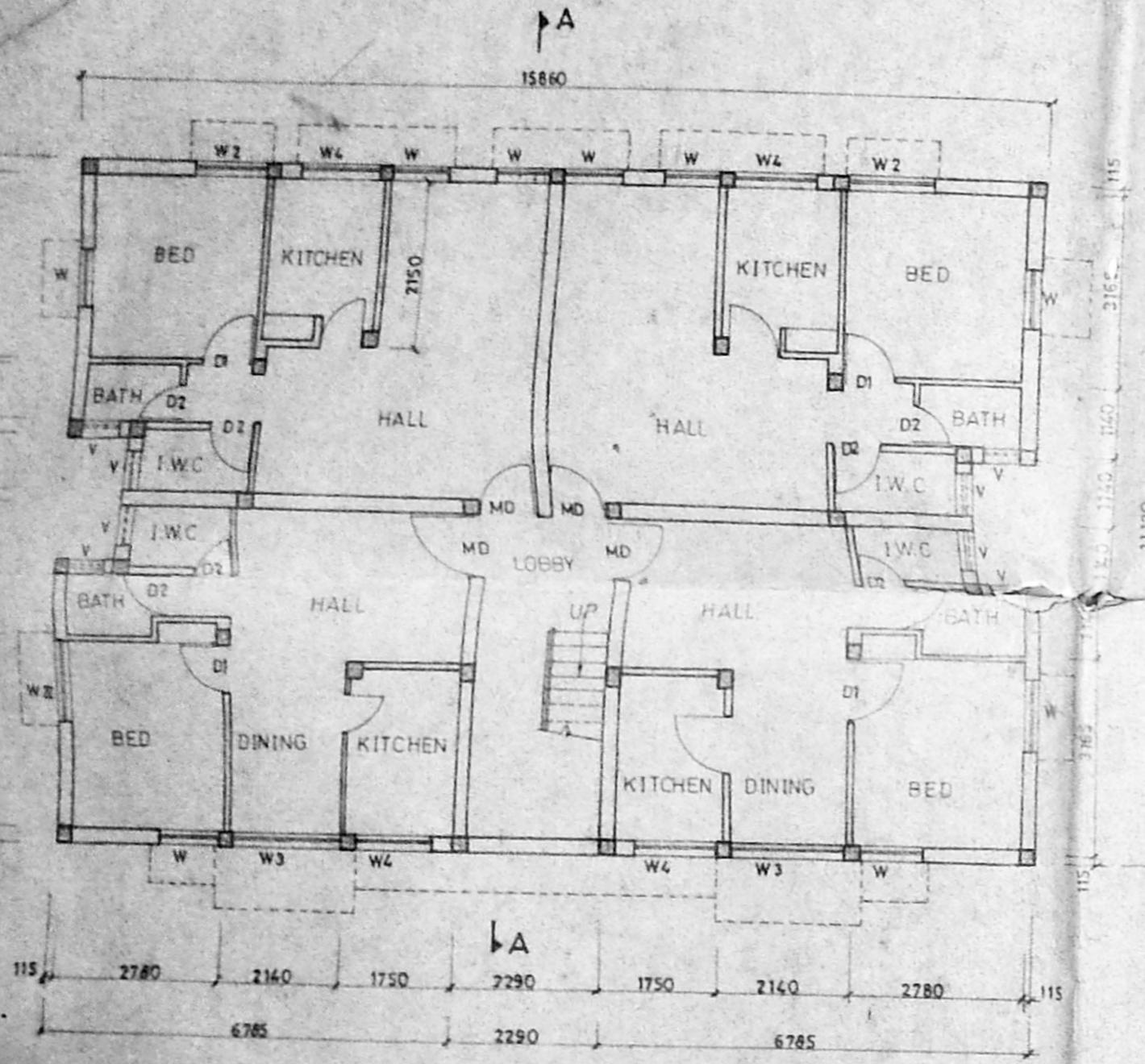

GROUND FLOOR PLAN

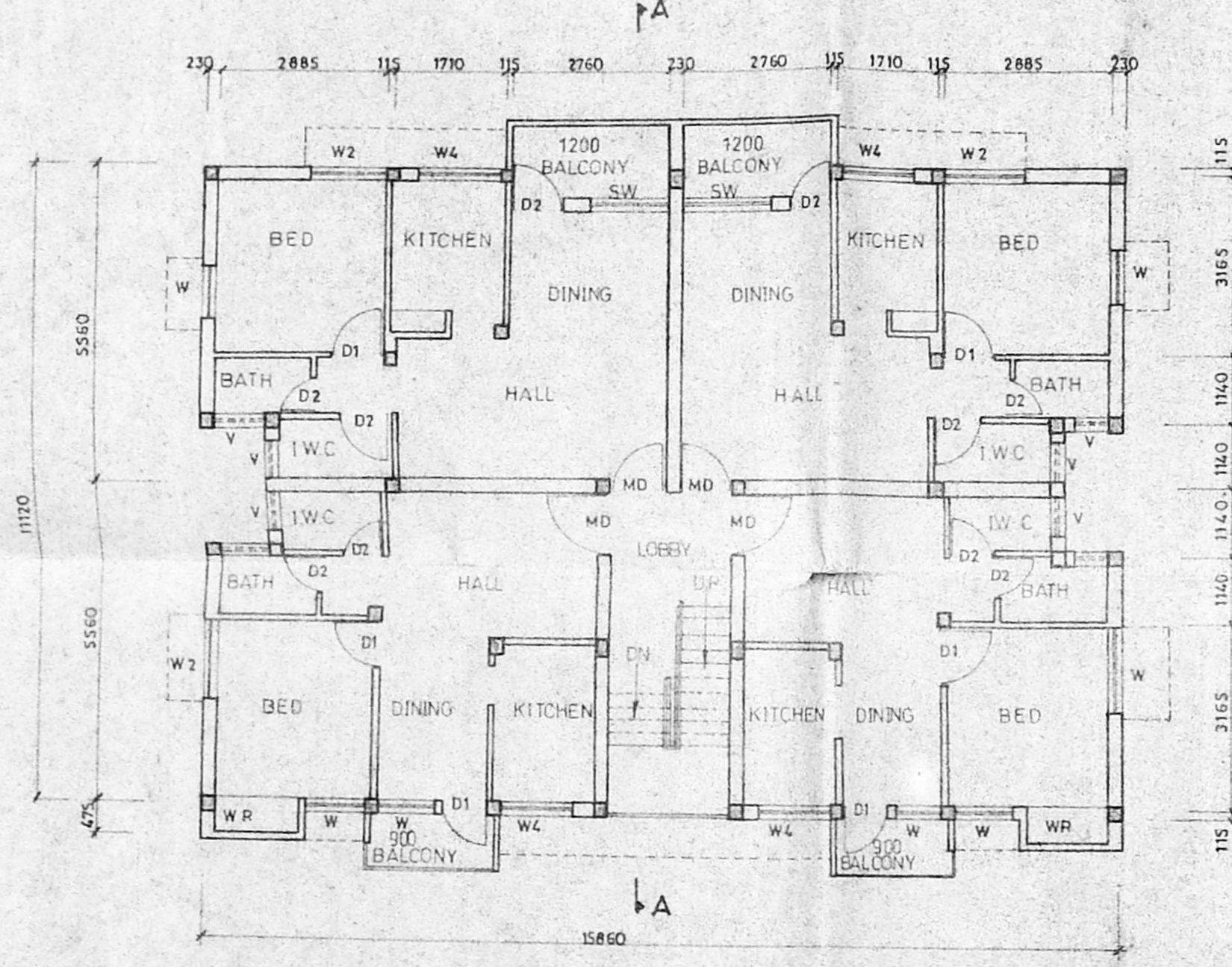

FIRST FLOOR PLAN

AREA STATEMENT

DESCRIPTION	GROUND FLOOR Sq. m. - Sq. ft.	1 st FLOOR Sq. m. - Sq. ft.	2 nd FLOOR Sq. m. - Sq. ft.	TOTAL Sq. m. - Sq. ft.
TO BE DEMOLISHED				
(29 + 31)	123.70 - 1332	-	-	123.70 - 1332
(34)	159.60 - 1718	-	-	159.60 - 1718
(35)	159.60 - 1718	-	-	159.60 - 1718
(36)	155.80 - 1677	-	-	155.80 - 1677
(37)	125.80 - 1354	61.10 - 658	-	186.90 - 2012
INSTITUTIONAL				
SCHOOL (30)	359.50 - 3870	359.50 - 3870	-	719.00 - 7740
KITCHEN (32)	35.80 - 385	-	-	35.80 - 385
PUMP HOUSE (38)	4.30 - 46	-	-	4.30 - 46
RESIDENTIAL				
EXISTING (33)	130.00 - 1400	130.00 - 1400	130.00 - 1400	390.00 - 4200
PROPOSED (32)	176.00 - 1900	188.70 - 2030	-	364.70 - 3930

SUMMARY OF AREAS

	Sq. m.	Sq. ft.
1. TO BE DEMOLISHED	785.60	84.57
2. INSTITUTIONAL	759.10	81.71
3. RESIDENTIAL	754.70	81.30

NOTE: ALL DIMENSIONS ARE IN M.M, CM, FOOT - INCHES.

COLOR INDEX

PROPOSED WORK	[Pattern]
EXISTING BLDG	[Pattern]
EXISTING ROAD	[Pattern]
BOUNDARY	[Pattern]
PRO. SEWER LINE	[Pattern]
PRO. WATER LINE	[Pattern]
DEMOLISHED	[Pattern]

PROPOSED STAFF QUARTERS FOR SRI RAMAKRISHNA MISSION STUDENT HOME DOOR NO: 32 SURVEY NO: 1702/3 DIV. NO: 96 P.S. SIVASWAMY SALAI, MYLAPORE, CHENNAI - 4.

PRO. STAFF QUARTERS. PLAN, SECTION, ELEVATION, & SITE PLAN AND OTHER DETAILS

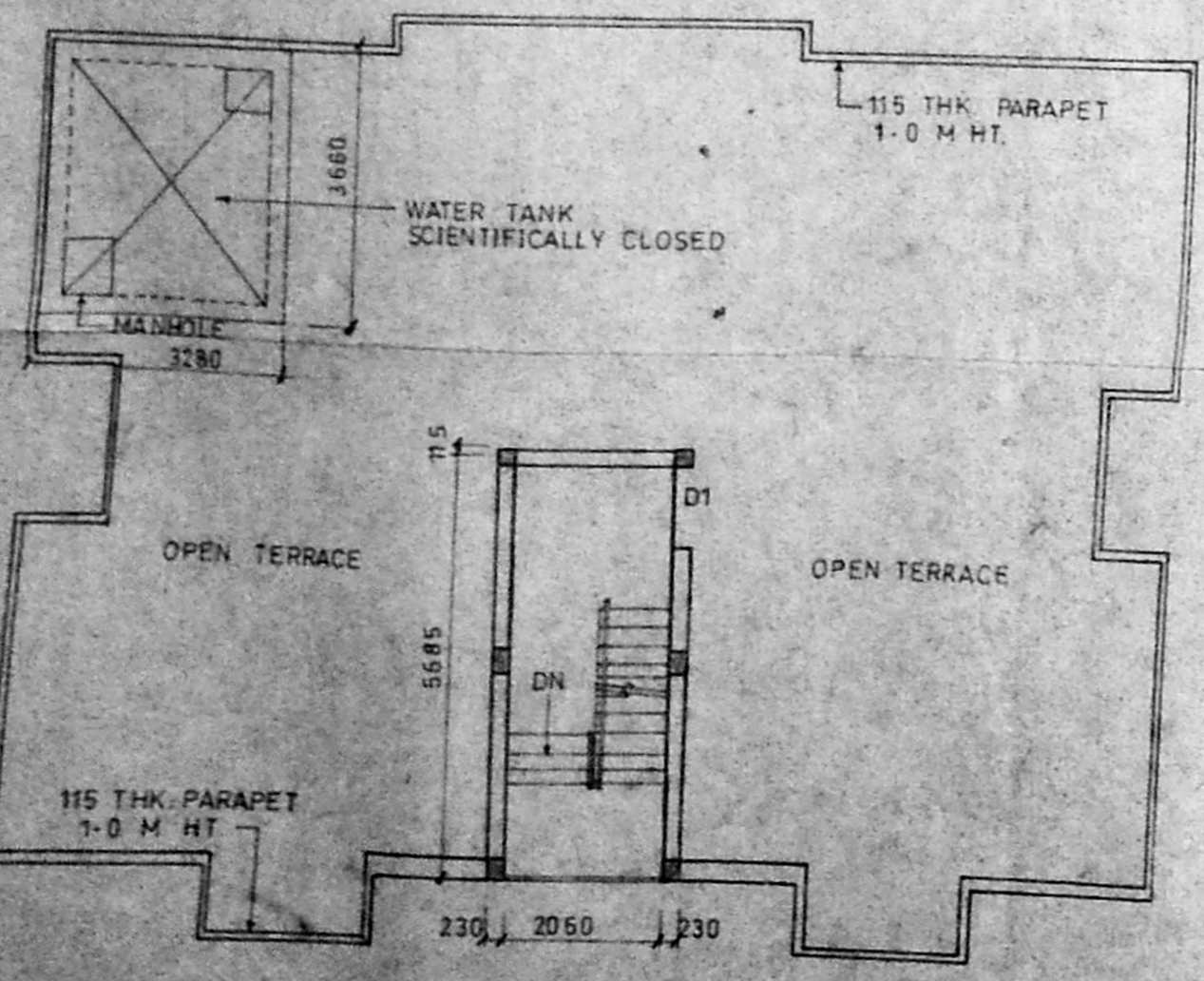

TERRACE FLOOR PLAN

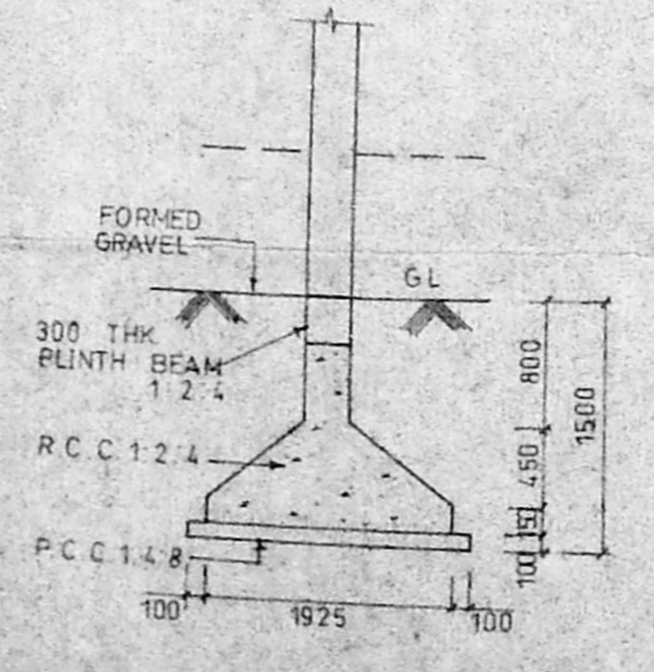

R.C.C. COLUMNS FOUNDATION DETAIL (SCALE: 1:4.0)



SECTION

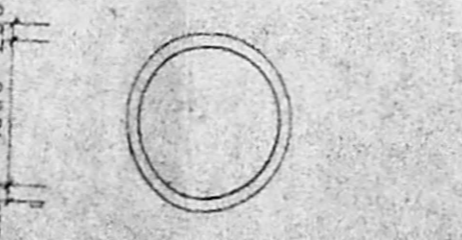

PLAN OF U.G. SUMP

SCHEDULE OF JOINERY

1. MD - TW PANELLED DOOR	-	900 X 1980
2. D1 - C.W FLUSH DOOR	-	900 X 1980
3. D2 -	-DO-	750 X 1980
4. W - C.W GLAZED WINDOW	-	900 X 1200
5. W2 -	-DO-	1200 X 1200
6. W3 -	-DO-	1800 X 1200
7. W4 -	-DO-	1200 X 900
8. W5 -	-DO-	1350 X 1200
9. V - C.W LOUVERED VENTILATOR	-	600 X 600

Secretary,
Sri Ramakrishna Mission Students' Home,
Mylapore, Madras-600-004

SIGNATURE OF APPLICANT
W. Balasubramani
W. BALASUBRAMANI, B. Arch., A.I.I.T.A., M.C.A. ARCHITECT & VALUER
Regd. No. 10712 Council of Architecture
Licensed Surveyor Class I R.A. No: 3 CORPORATION OF CHENNAI
No: 3, Paper Mills Road, First Floor, NEAR PERAMBUR CHURCH, CHENNAI-600 014
LICENSED SURVEYOR

DATE: 3.4.99 SCALE: 1:100
DRN: SKR CHD
M/S. C.R. NARAYANA RAO, architects & engineers, luz, chennai-4.
B-Tech (Hons), M.S., (III), Ph.D., M.A.M., Soc., CE, F.I.E., F.I.V., Chartered Engineers - Registered Architects.
DRG. NO: ZH/3008/99